

SITE CUM GROUND FLOOR PLAN

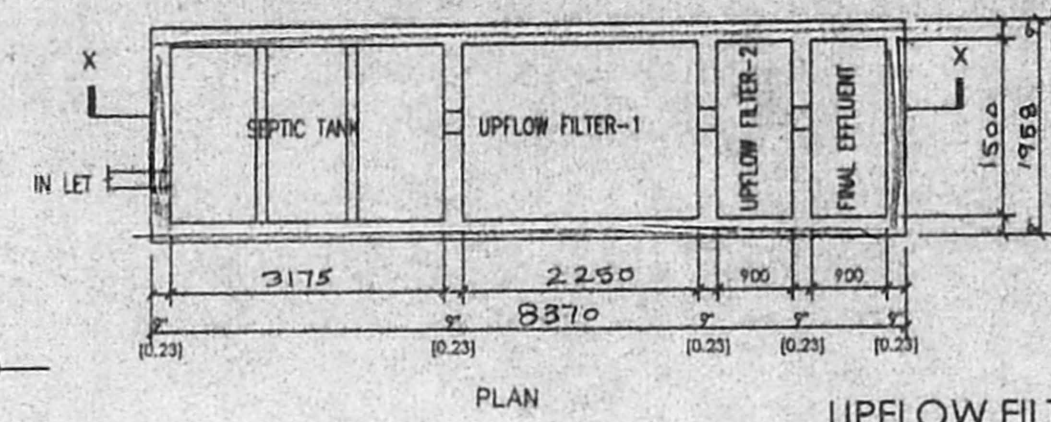

UPFLOW FILTER SYSTEM

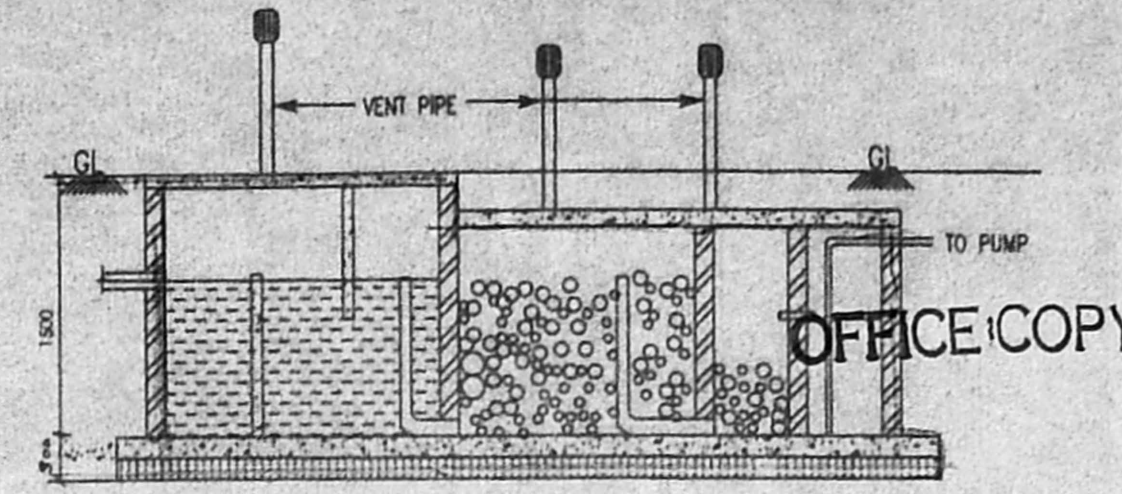

5/5 SPL. BLDG. 505-A/B 2004  
 Planning Permit No. **APPROVED**  
 SUBJECT TO THE CONDITIONS IN THIS OFFICE LETTER  
 B.1/16480/2004 Dt. 10.2.2004

CMDA (B) / E / NO. 1  
 No. B.1/16480/2004  
 Revised Plan  
 Dt. 13-9-2004

Scrutiny  
 P. A. 18/9/04  
 A.P. D.P. 11/10/04

FOR MEMBER SECRETARY  
 CHENNAI METROPOLITAN  
 DEVELOPMENT AUTHORITY  
 CHENNAI - 600 008.

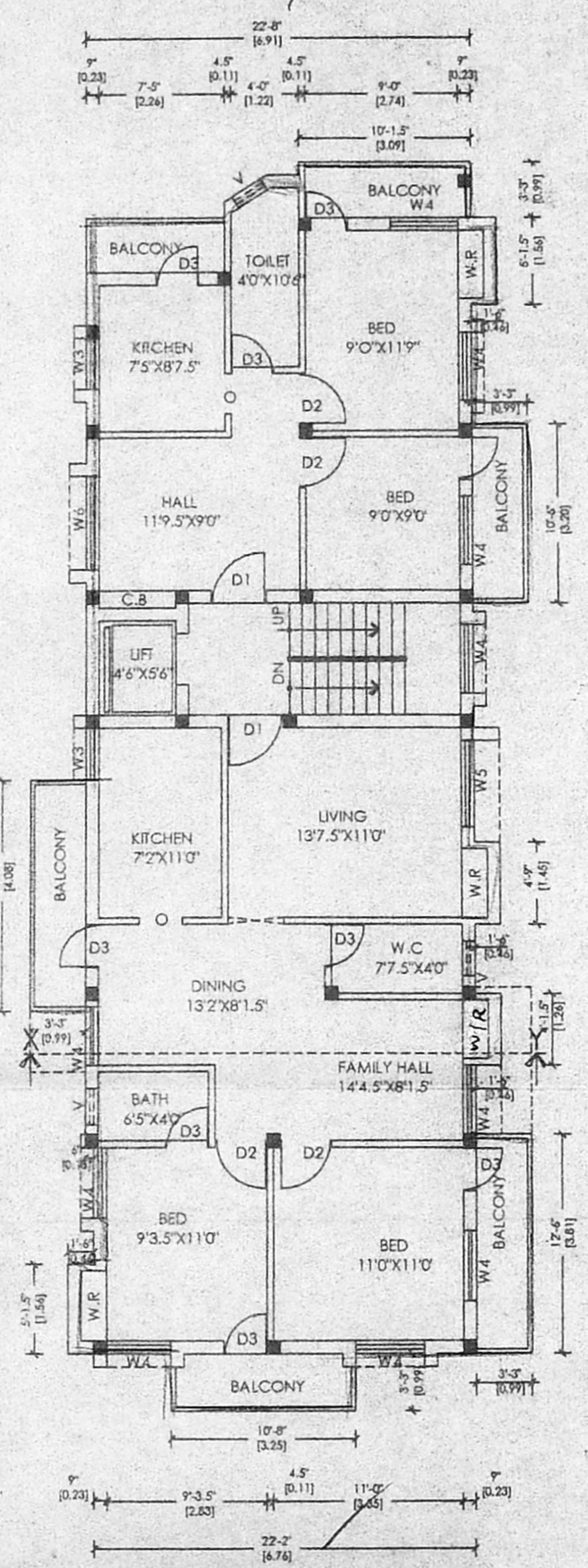

FIRST FLOOR PLAN

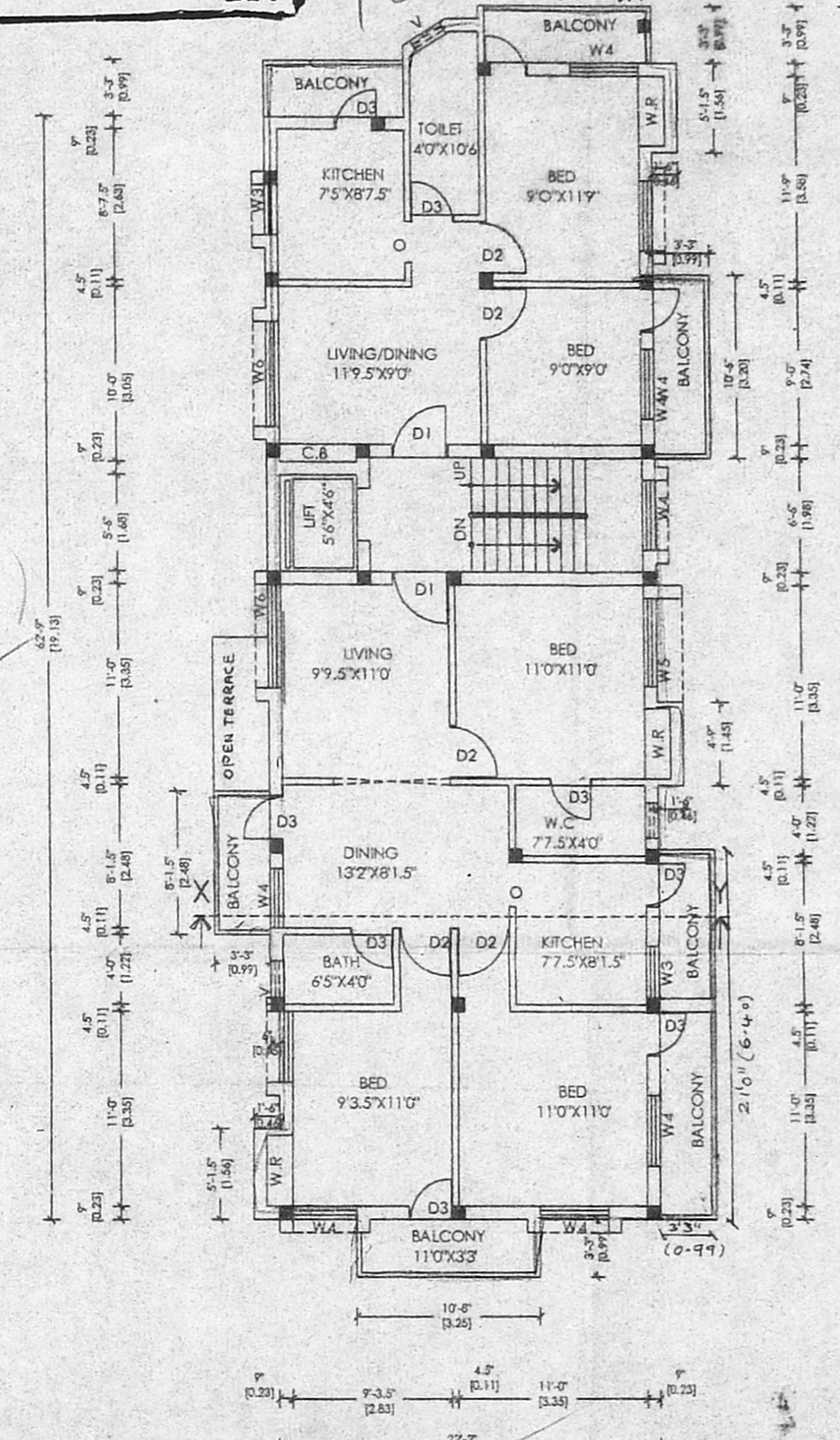

SECOND FLOOR PLAN

D1 - DOOR	33'x70"	-0.99x2.13
D2 - DOOR	30'x70"	-0.91x2.13
D3 - DOOR	26'x70"	-0.76x2.13
W6 - DOOR	60'x40"	-1.82x1.22
W5 - WINDOW	50'x40"	-1.52x1.22
W4 - WINDOW	40'x40"	-1.22x1.22
W3 - WINDOW	30'x36"	-0.91x1.06
V - VENTILATOR	20'x26"	-0.60x0.76

AREA STATEMENT		
TOTAL PLOT AREA AS PER DDC	4030.00	374.40
PATTA SITE	4025.70	374.00
	3943.19	366.33
GROUND FLOOR AREA	1506.25 sq.ft	139.95 sq.m
FIRST FLOOR AREA	1710.92 sq.ft	158.95 sq.m
SECOND FLOOR AREA	1715.30 sq.ft	159.357 sq.m
THIRD FLOOR AREA	952.04 sq.ft	88.447 sq.m
TOTAL FLOOR AREA	5884.51 sq.ft	546.699 sq.m
COVERGE 42.55		
F.S.I 1.46		
CAR PARKING PROVIDED (5 X 2.5M) 4 NOS		

COLOUR INDEX	
PROPOSED	
BOUNDARY	
ROAD	

REFERENCE  
 SCALE = 1 : 8'0" (1 : 100)  
 DATE = 22 / 11 / 03.  
 DWG.FILE = SYS 3 / E / RAME / YES YES / NANGCMDA  
 DRAWN BY = karthik / harshmaa..

PROJECT TITLE  
 PLAN SHOWING THE PROPOSED  
 RESIDENTIAL BUILDING AT PLOT NO:33,  
 DOOR NO :12, 1 st MAIN ROAD,  
 RAM NAGAR IN OLD S.NO:98/16  
 T.S.NO:91, BLOCK No:16  
 ADAMBAKKAM VILLAGE,  
 CHENNAI

OWNER K. Sundhambal  
 K. SELVAM, B.E. AMIE, C.Eng (I) A.I.V.,  
 Consulting Civil Engineer, Chartered Engineer,  
 Approved Valuer & Licensed Surveyor,  
 Class I Reg No 600/2003-2004  
 Door No. 11/17, Thiruvalluvar Salai,  
 Mogappair East, Chennai-600 050.  
 Ph: 26562050, Cell: 98412 82050  
 LICENSED SURVEYOR



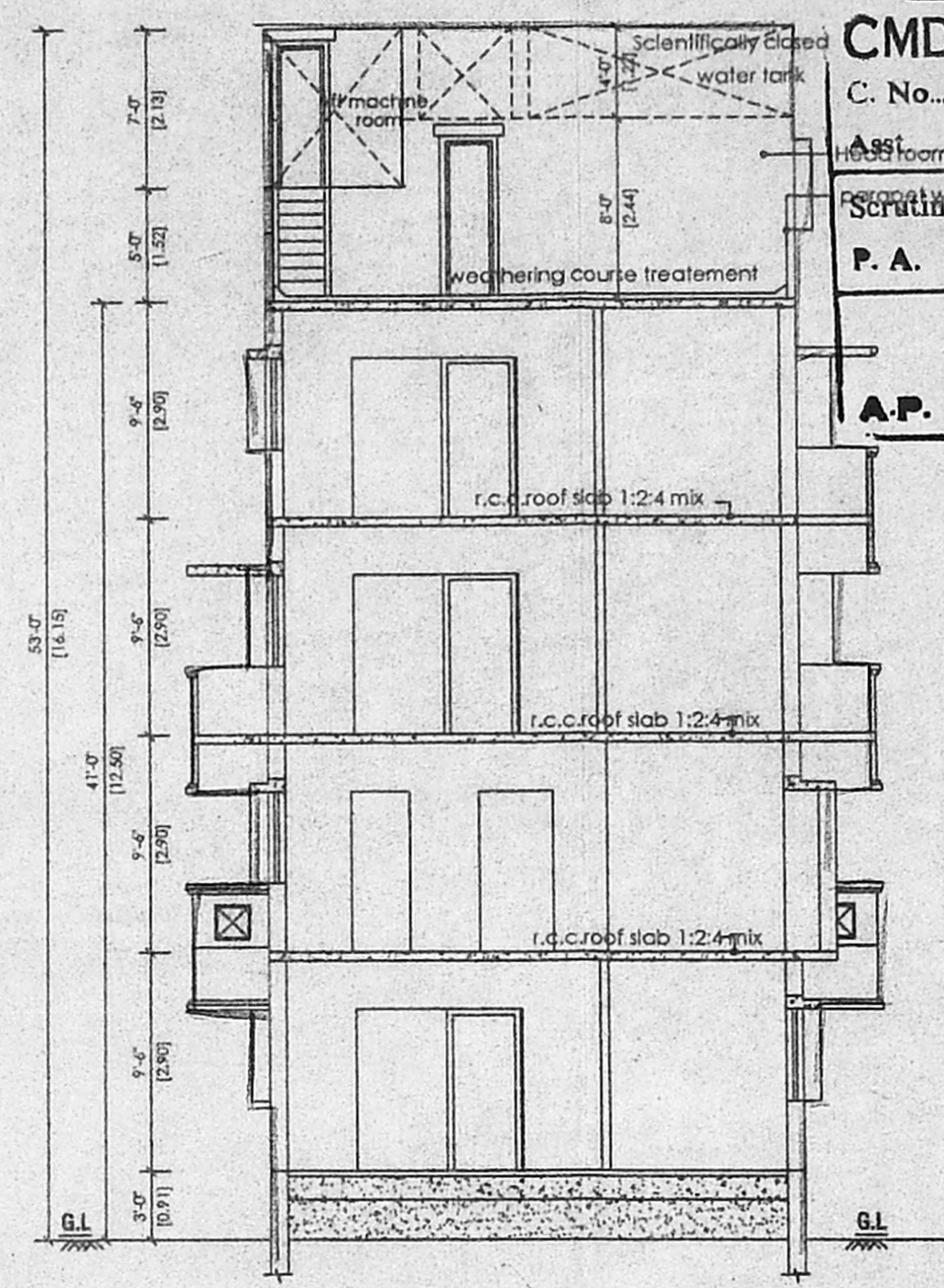
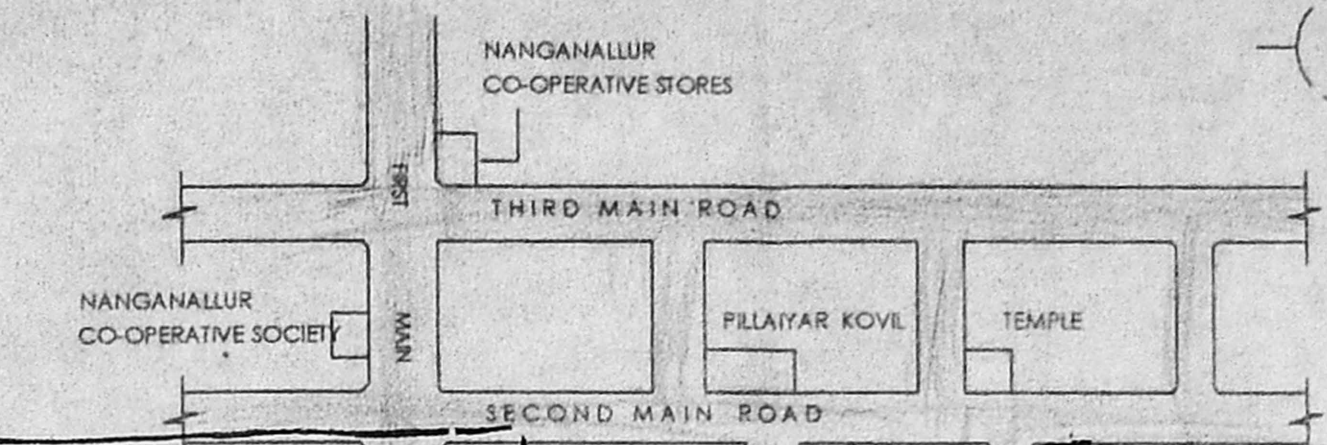
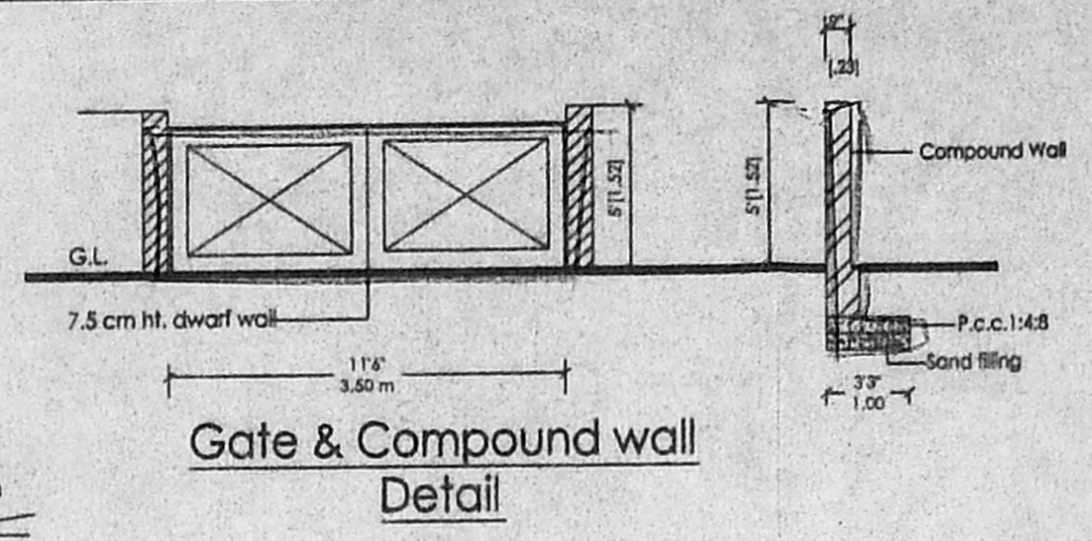
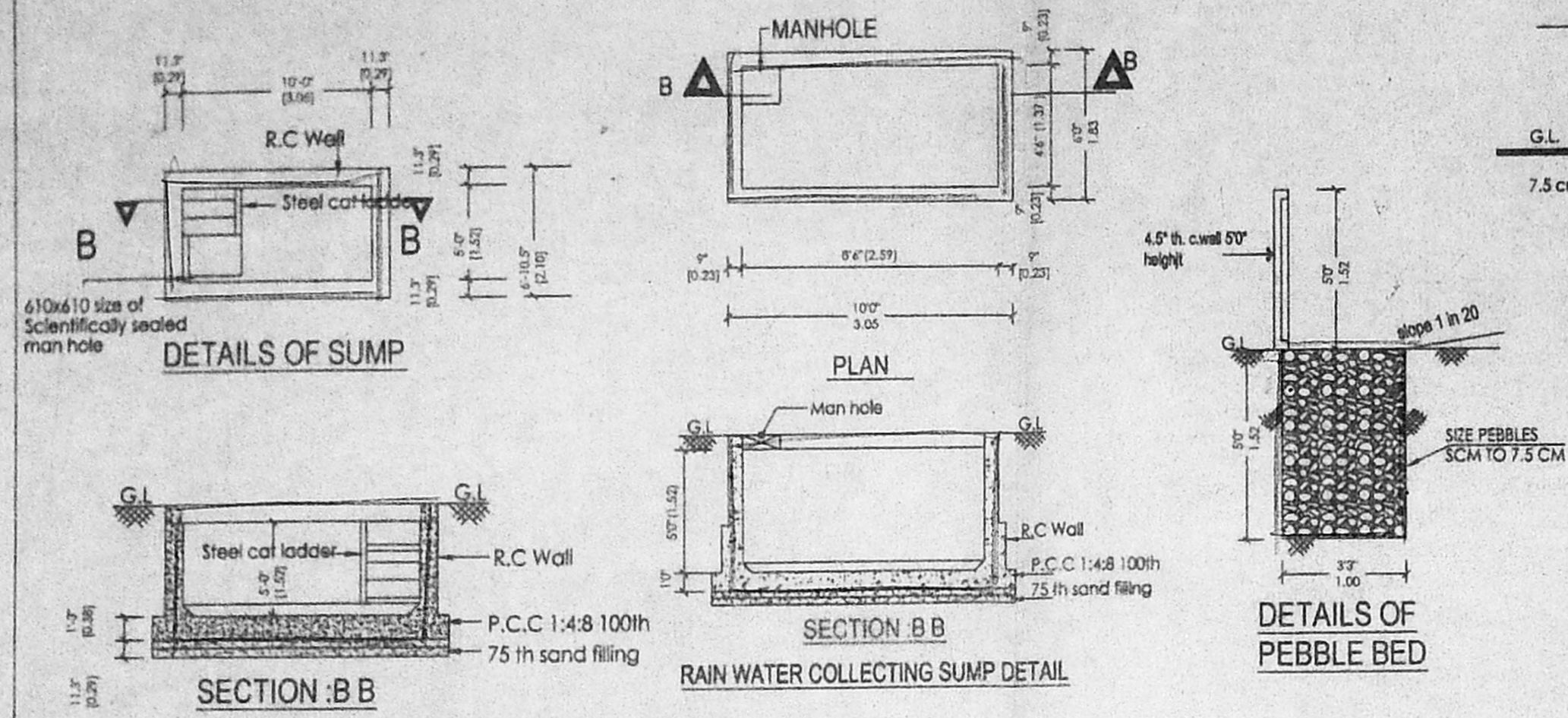
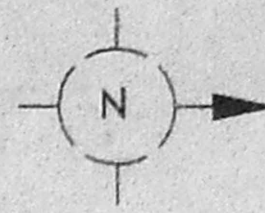

**CMDA (B) / NO. 1**  
**C. No. B. 16480/2004**  
 Revised Plan  
 Dt. 12.9.2004  
**APPROVED**  
 SUBJECT TO THE CONDITIONS IN THIS OFFICE LETTER  
 No. B. 16480/2004 Dt. 10.2.2004  
 FOR MEMBER SECRETARY  
 CHENNAI METROPOLITAN  
 DEVELOPMENT AUTHORITY  
 CHENNAI - 600 008.

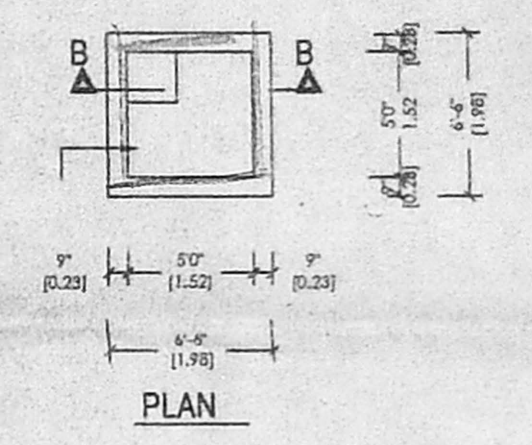
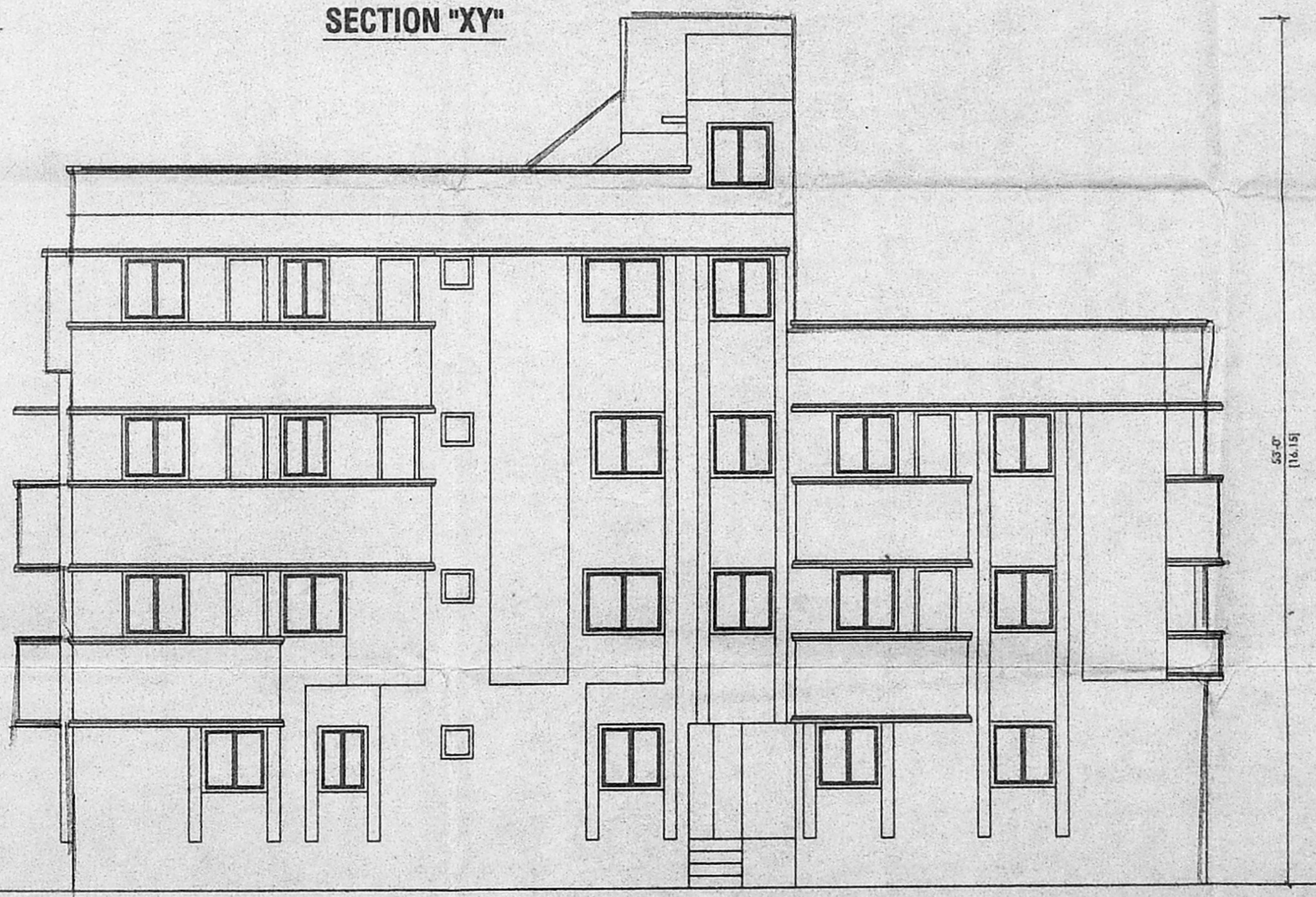
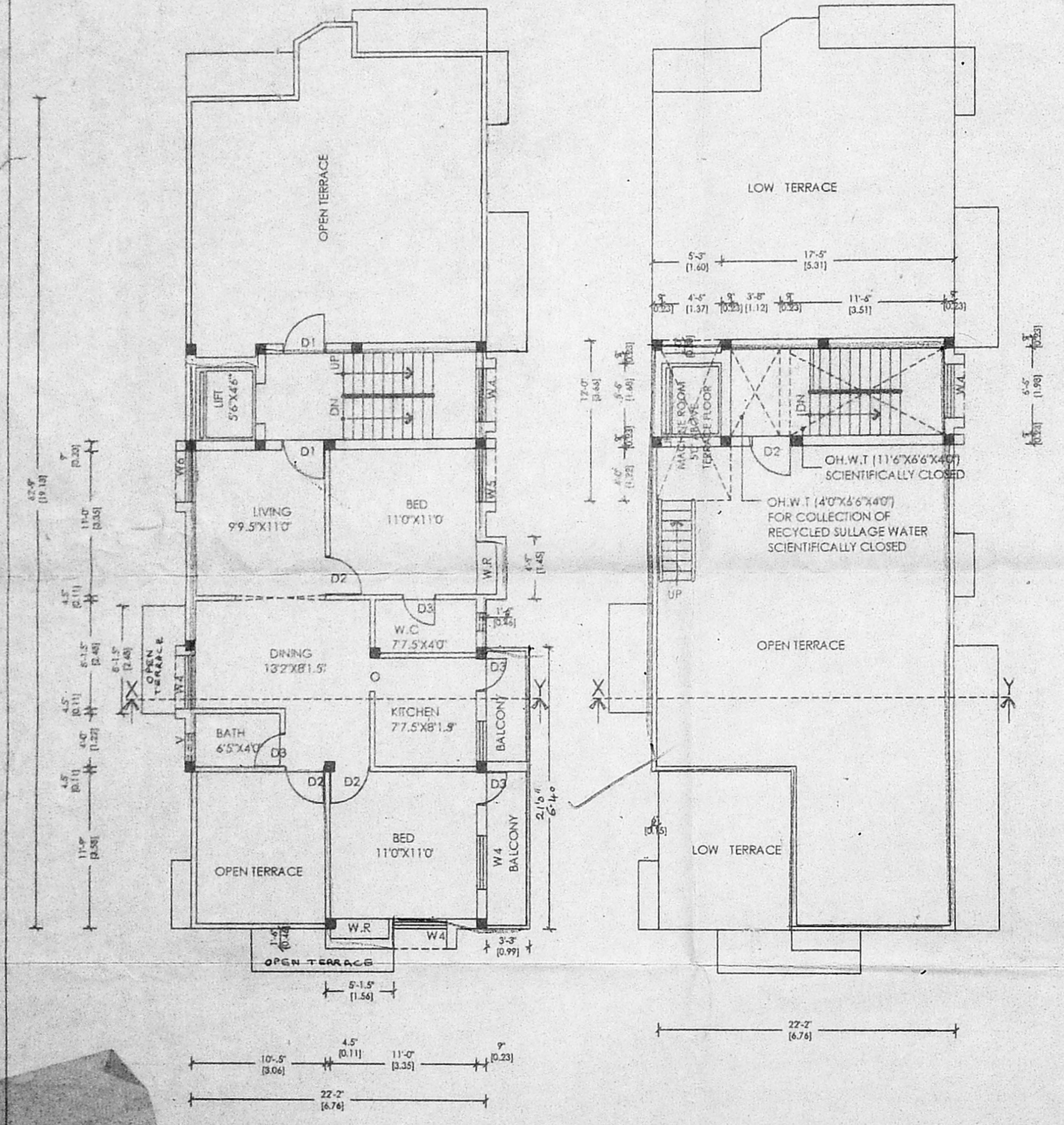
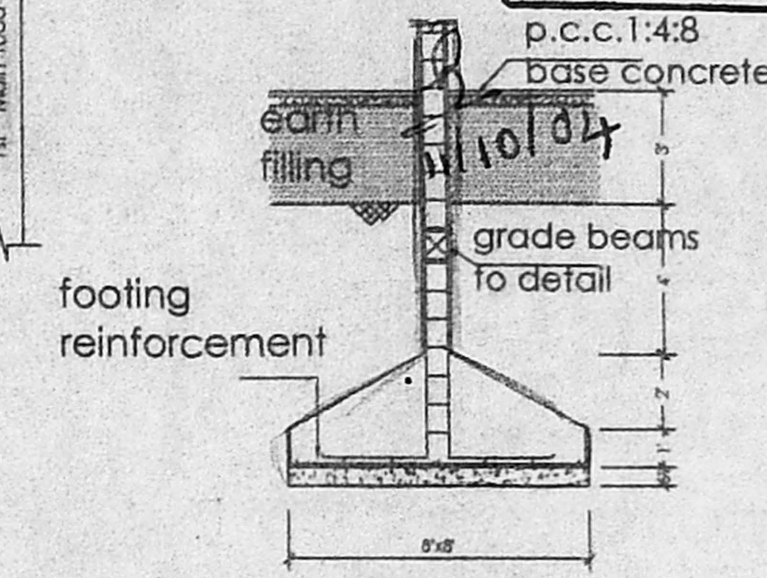

**JOINERY**

D1 - DOOR	3'3" x 7'0"	-0.99 x 2.13
D2 - DOOR	3'0" x 7'0"	-0.91 x 2.13
D3 - DOOR	2'6" x 7'0"	-0.76 x 2.13
W6 - DOOR	6'0" x 4'0"	-1.82 x 1.22
W5 - WINDOW	5'0" x 4'0"	-1.52 x 1.22
W4 - WINDOW	4'0" x 4'0"	-1.22 x 1.22
W3 - WINDOW	3'0" x 3'6"	-0.91 x 1.06
V - VENTILATOR	2'0" x 2'6"	-0.60 x 0.76

**COLOUR INDEX**

PROPOSED	
BOUNDARY	
ROAD	

**REFERENCE**

SCALE = 1 : 8' 0" (1 : 100)  
 DATE = 01 / 9 / 03.  
 DWG. FILE = SYS 1 / D / DRG / YES YES / NANG  
 DRAWN BY = karthik / harishmaa..

**PROJECT TITLE**

PLAN SHOWING THE PROPOSED  
 RESIDENTIAL BUILDING AT PLOT NO:33,  
 DOOR NO:12, 1st MAIN ROAD,  
 RAM NAGAR IN OLD S.NO:98/16  
 T.S.No:91, BLOCK No:16  
 ADAMBAKKAM VILLAGE,  
 CHENNAI

A.R. Praveen  
 K. Saridharan

**OWNER**  
  
**K. SELVAM, B.E. AMIE, C.Eng (II) A.I.V.,**  
 Consulting Civil Eng near Chartered Engineer,  
 Approved Valuer & Licensed Surveyor,  
 Class I Reg No. 600/2003-2004  
 Door No. 11/17, Thiruvalluvar Salai,  
 Mogappair East, Chennai-600 050.  
 Ph. 26562050, Cell: 98412 82050  
**LICENSED SURVEYOR**